

NW 9720064
By DM LTA Date 7/25/05

412054

REPOSITORY NARA-College Park
RF 326 AEC SECRETARIAT
COLLECTION 1951-58
BOX No. 208 Classified
FOLDER MRA 7 CASTLE

R

~~TOP SECRET~~
SECURITY INFORMATION

is document consists of 8 pages
no. 2 of 3 Copies, Series B

ENCLOSURE "C"

UCRL-LIVERMORE LABORATORY

~~TOP SECRET~~

By Authority of the U. S. Atomic Energy Commission
Per Russell Ball JJ. Flehm Date abt. 5, 1953
Document No. CXX11-6-2B
September 21, 1953

General Kenneth E. Fields, Director
Division of Military Application
U. S. Atomic Energy Commission
Washington, D. C.

RESTRICTED DATA

This document contains restricted data as defined in the Atomic Energy Act of 1946. Its transmittal or the disclosure of its contents in any manner to an unauthorized person is prohibited.

Dear General Fields:

The University of California Radiation Laboratory proposes to explode two thermonuclear devices at Operation Castle, Pacific Proving Ground, Spring, 1954.



DOE
6/1/04

I. Design

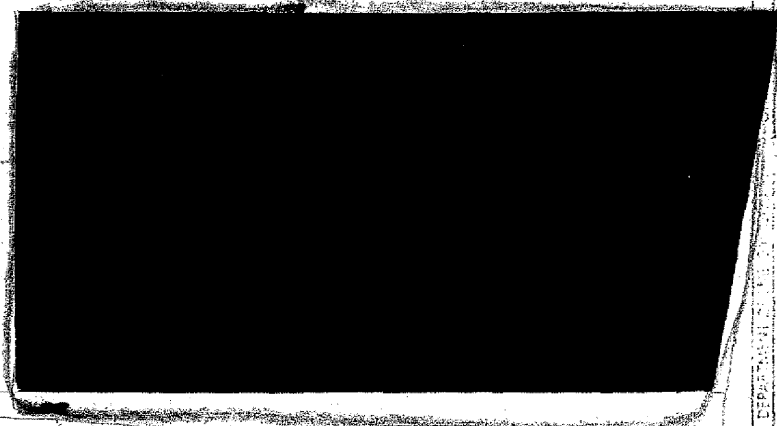

DOE
6/1/04

DEPARTMENT OF ENERGY DECLASSIFICATION REVIEW
1ST REVIEW DATE: 08/28/02
AUTHORITY: 28 CFR 1.502
NAME: John J. ...
2ND REVIEW DATE: 10/17/02
AUTHORITY: AD ...
NAME: ...
BY AUTHORITY: ...
DATE: 5-25-84

DEPARTMENT OF ENERGY DECLASSIFICATION REVIEW
1ST REVIEW DATE: 08/28/02
AUTHORITY: 28 CFR 1.502
NAME: John J. ...
2ND REVIEW DATE: 10/17/02
AUTHORITY: AD ...
NAME: ...
BY AUTHORITY: ...
DATE: 5-25-84

BY AUTHORITY: ...
DATE: 5-25-84

DECLASSIFIED
E.O. 12958, Sec. 3.8

~~TOP SECRET~~
SECURITY INFORMATION

NW 9720064
By DM LTA Date 7/25/05

MI 0174

circ in REC 5/11/83

See At. to 3/18 Vol. 10-7-53

6401-422-11-26 NW 9720064-
10-7-53

~~TOP SECRET~~
SECURITY INFORMATION

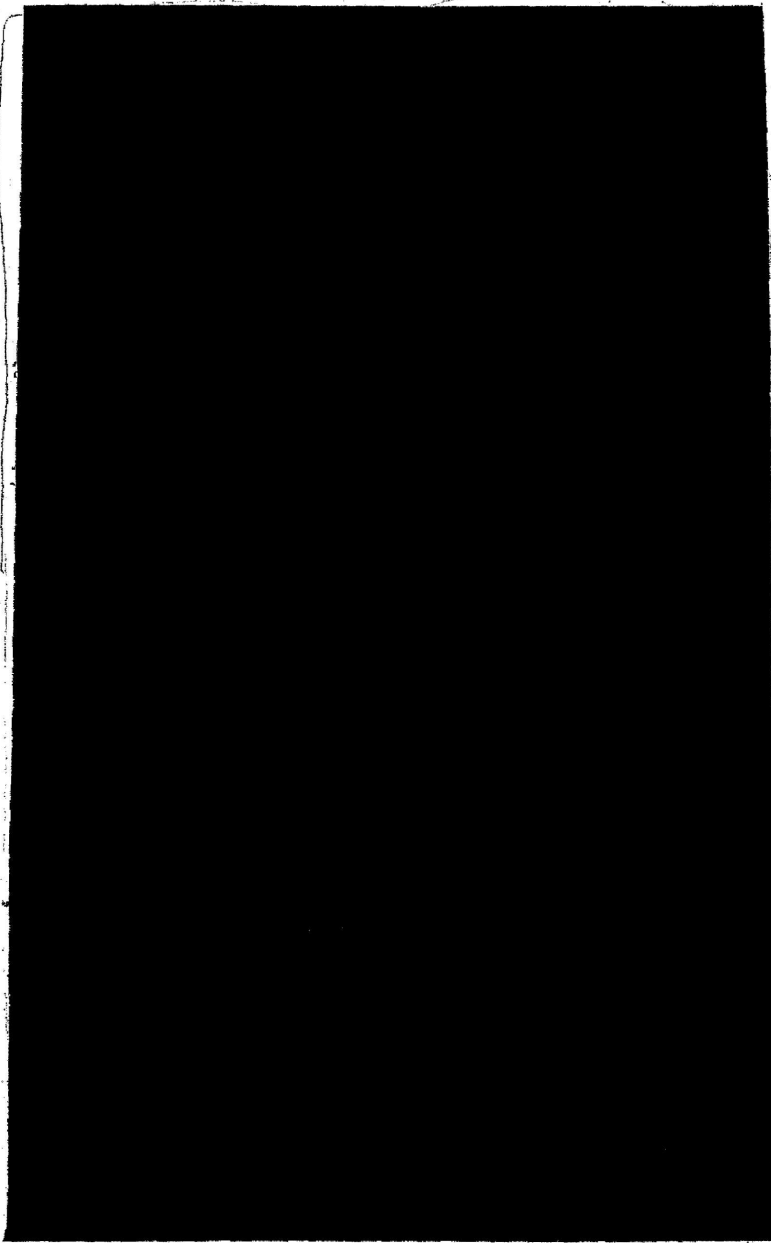

DoE
6.1 (94)

~~TOP SECRET~~
SECURITY INFORMATION

~~TOP SECRET~~
SECURITY INFORMATION

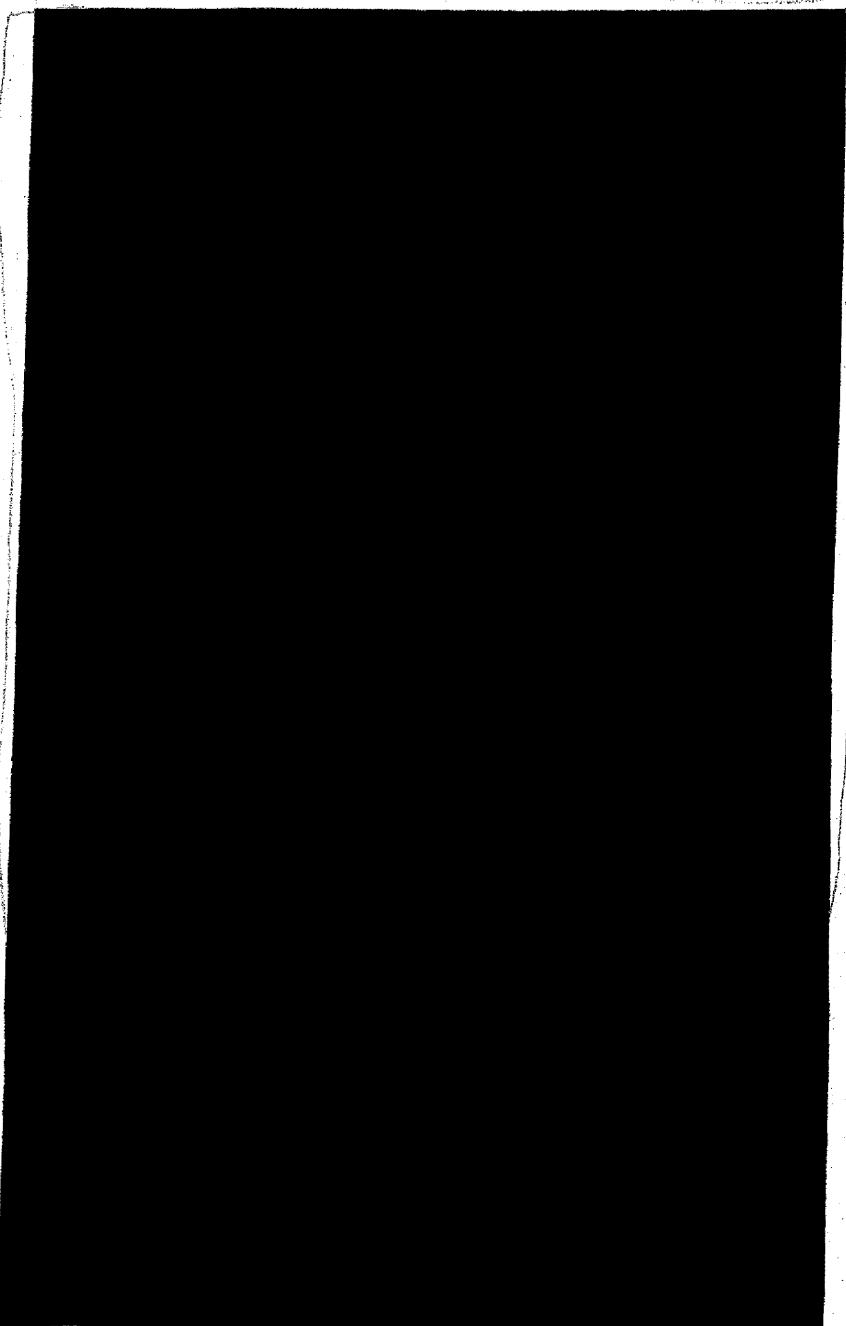

DoE
6.1(a)

~~TOP SECRET~~
SECURITY INFORMATION

~~TOP SECRET~~
SECURITY INFORMATION

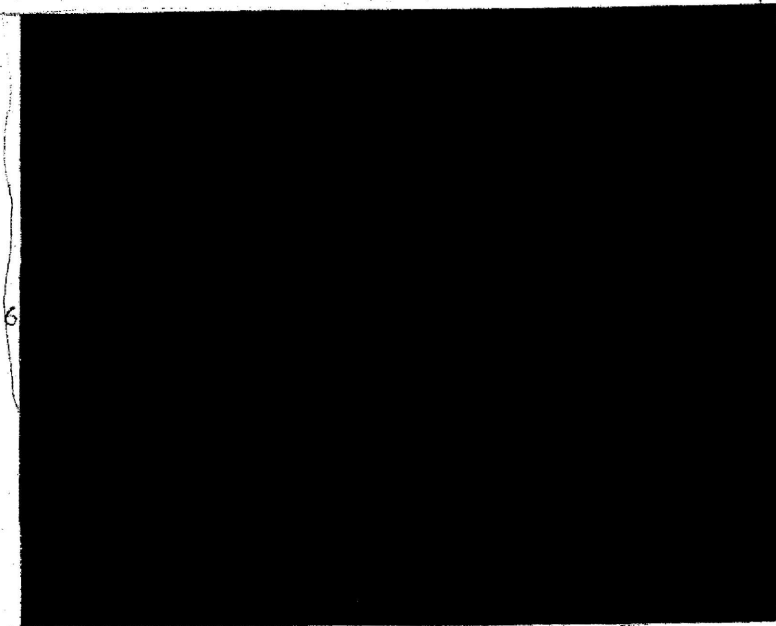

6

DOE
6.1(a)

II. Purpose and Hoped for Results

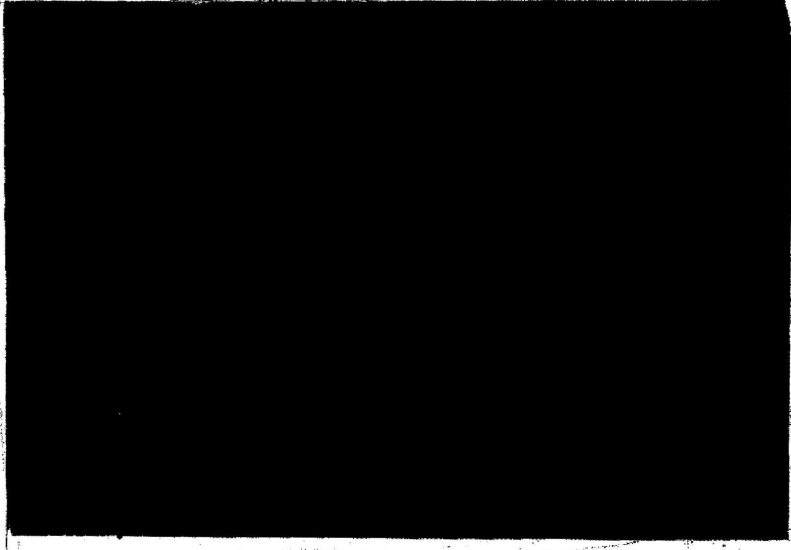

DOE
6.1(a)

~~TOP SECRET~~
SECURITY INFORMATION

~~TOP SECRET~~
SECURITY INFORMATION



DOE
6.1 (a)

If each of these factors were known, the yield could be calculated quite accurately; however, only the first two can be predicted with even a modest degree of confidence. In addition to the total yield, the rate of reaction and several of the partial contributions to the yield will be measured by appropriate diagnostic experiments. These measurements will allow us to make a beginning at untangling the various factors which produced the observed results.

DOE
6.1 (a)

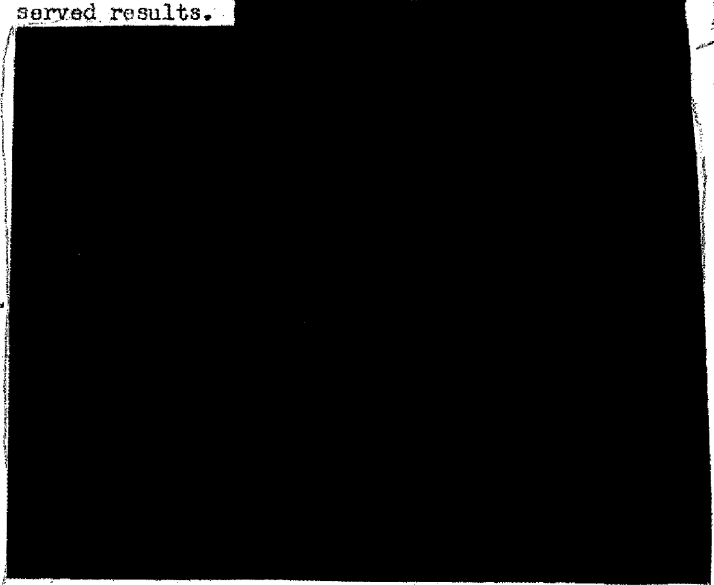

~~TOP SECRET~~
SECURITY INFORMATION

~~TOP SECRET~~
SECURITY INFORMATION

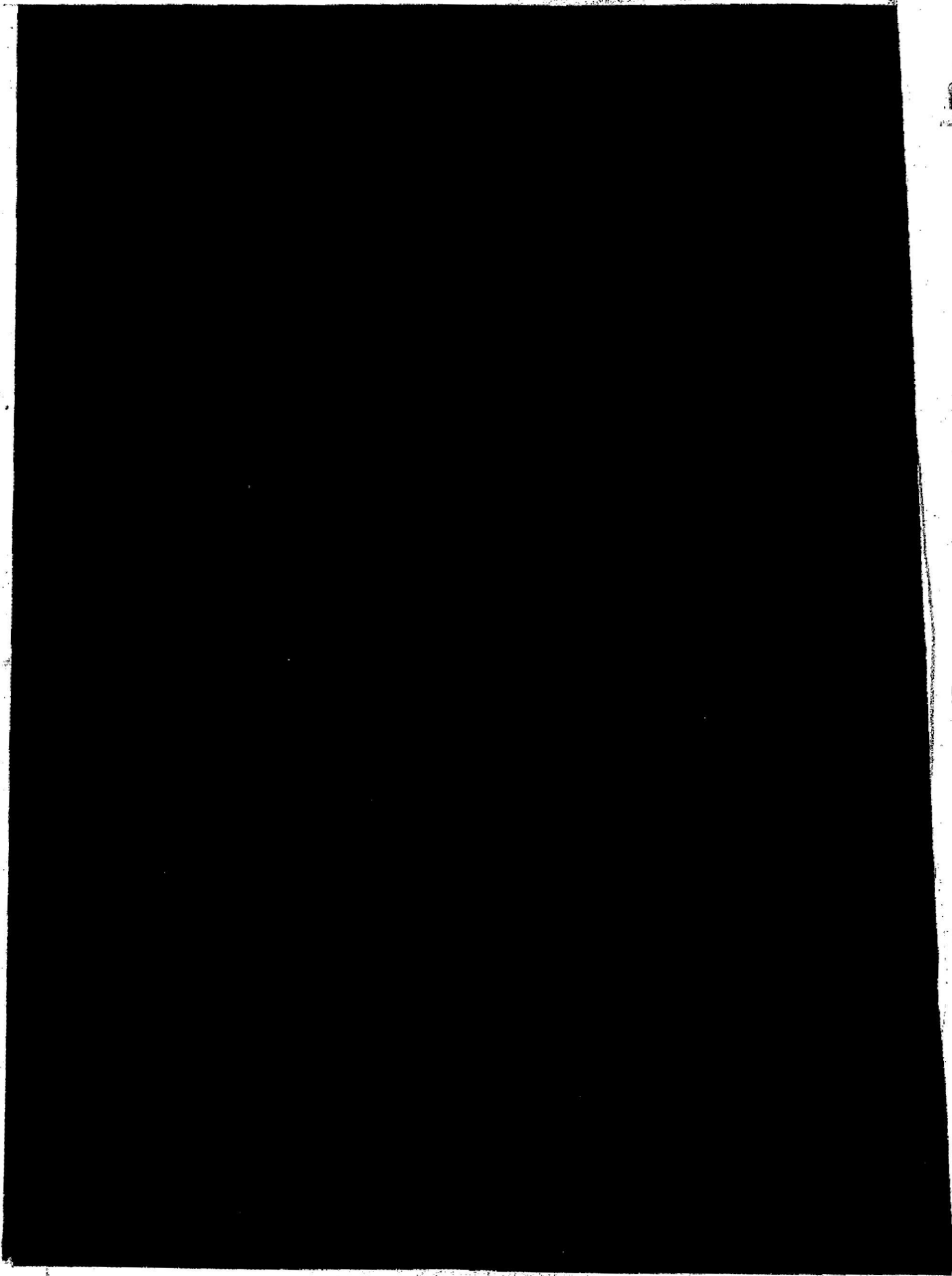

DOE
611(a)

~~TOP SECRET~~
SECURITY INFORMATION

~~TOP SECRET~~
SECURITY INFORMATION



DOE
6.1 (a)

IV. Material Requirements Summary (Expend Material Only)



DOE
6.1 (a)

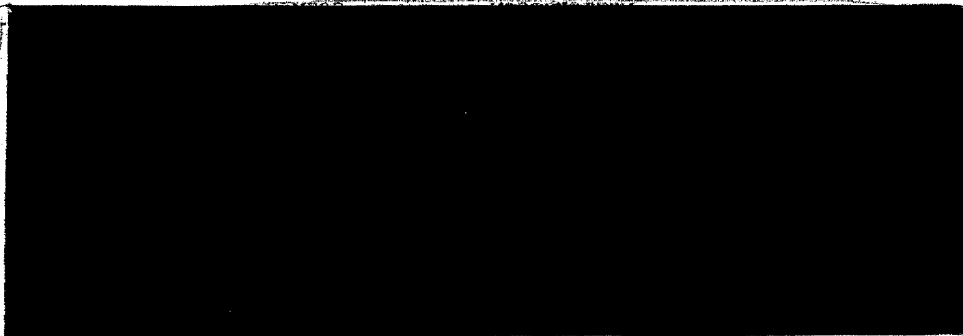

DOE
6.1 (a)



DOE
6.1 (a)

Sincerely yours,

HERBERT F. YORK

UNCLASSIFIED
E.O. 12958, Sec. 3.3

NW 972006A
By DM / FR Date 7/15/05

UNCLASSIFIED
E.O. 12958, Sec. 3.3

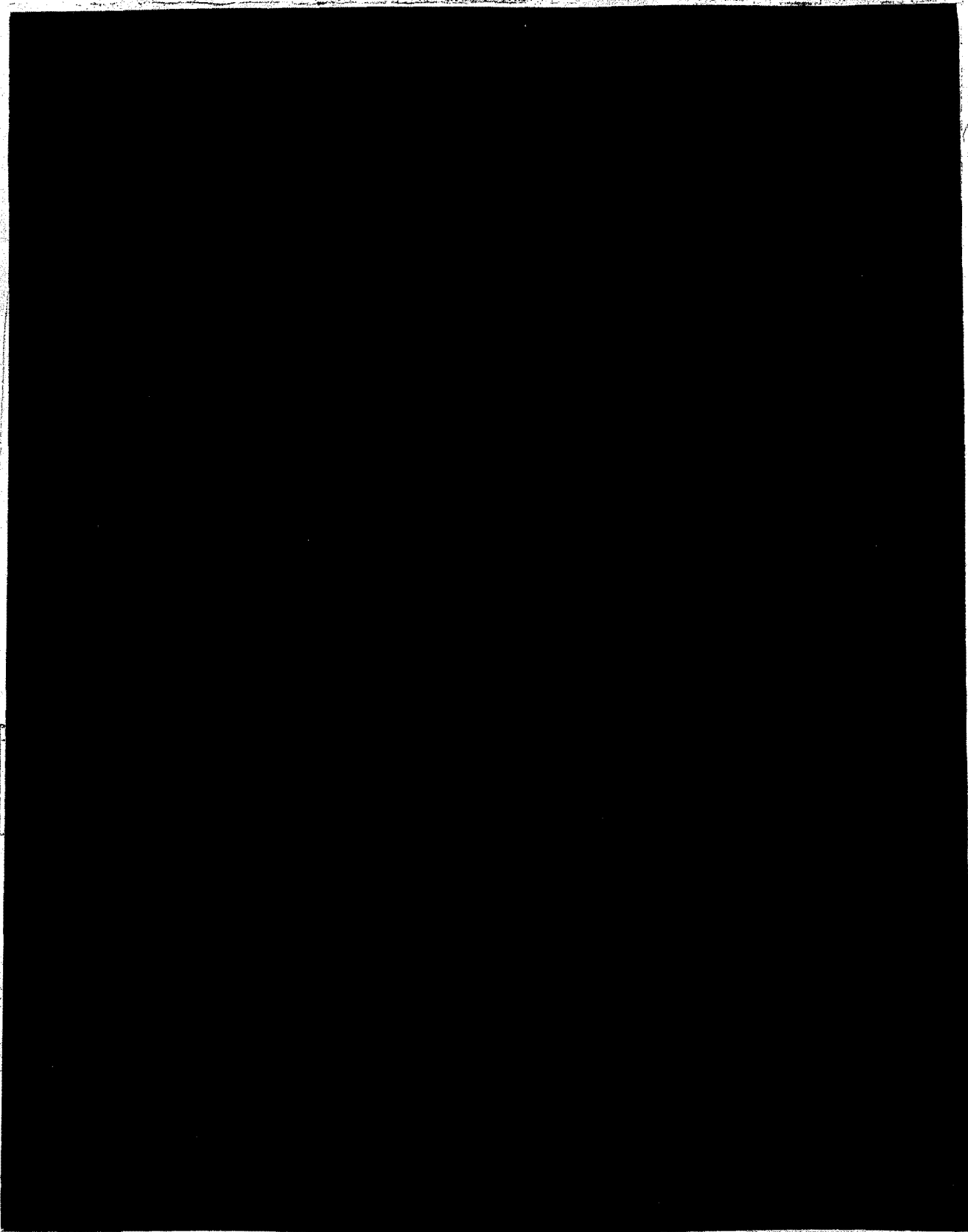

DOE
6.16